

# 2016 Publicity Material for the Homeland Education program for Overseas Koreans



National Institute for International Education  
<http://www.niied.go.kr>



National Kongju University  
<http://www.kongju.ac.kr>

04	Outline of Recruitment
08	Main Contents of the '2016 Homeland Education Program for Overseas Koreans'
10	Enrollment & Registration
12	Introduction of Education Program
20	Scholarship System Information
22	Dormitory & Life Information
24	Key Achievements
28	Counseling & Inquiries
29	(Attachment 1) 1 Copy of a Application Form for the 2016 Homeland Education Program for Overseas Koreans
30	(Attachment 2) 1 Copy of a Study Plan for the 2016 Homeland Education Program for Overseas Koreans

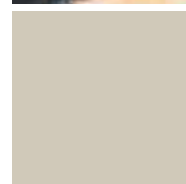
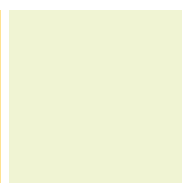

# 2016

## 재외동포 모국수학 교육과정 홍보자료

2016 Homeland Education program for Overseas Koreans

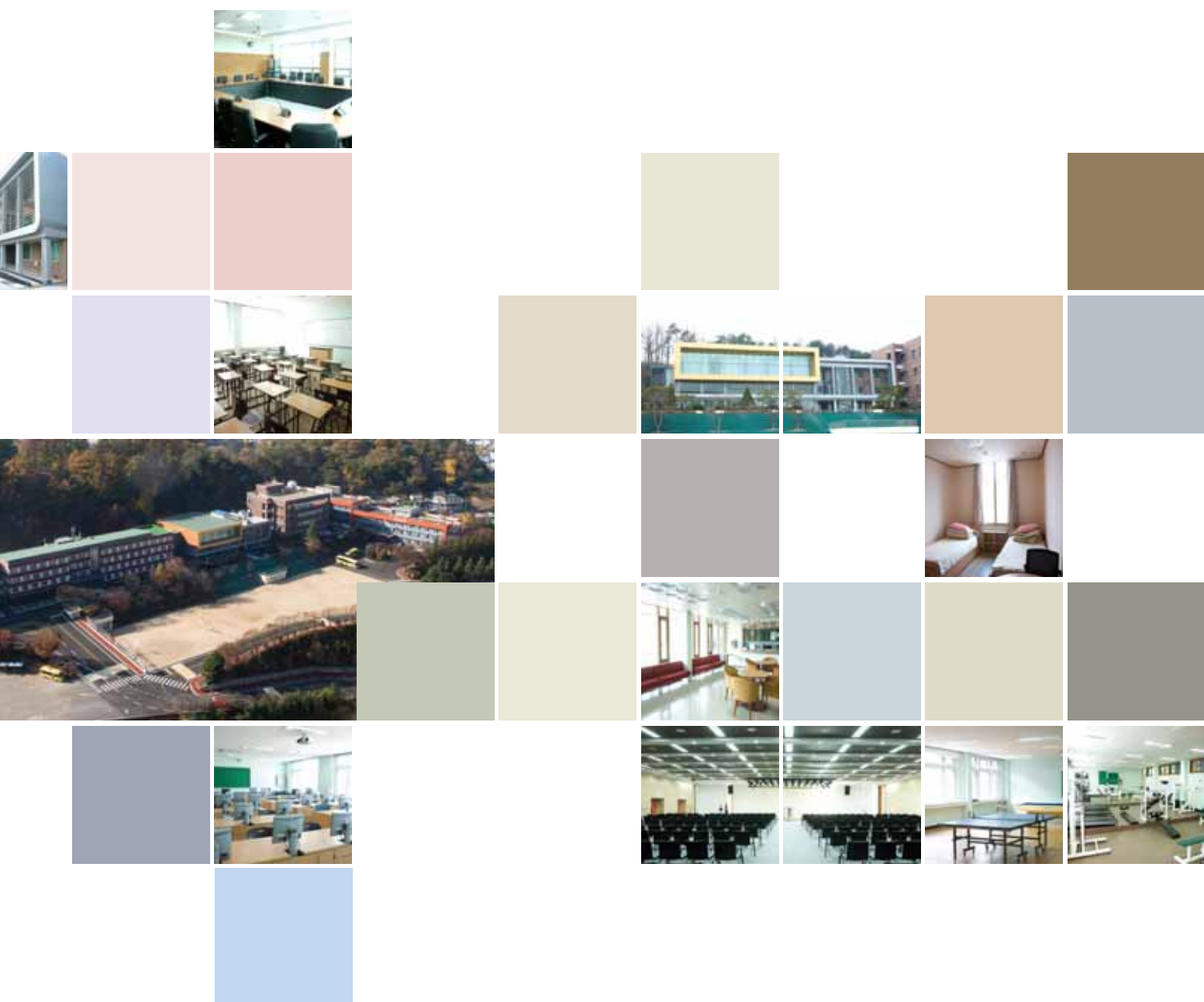

# Recruitment Information

## 1. Outline

- Supervised by : National Institute for International Education affiliated with the Ministry of Education
- Managed by : Institution of Korean Culture & Education in Kongju National University

## 2. Educational Objective

To train the practical Korean language proficiency needed for homeland understanding and the ability to adapt to the future international society, and to foster the world citizens who will be active in international society by getting students to be equipped with wide knowledge as the Korean people through the mastery of Korean history & cultures

## 3. Application Schedule

Course	Education Schedule	Application Receipt Period	Deadline for local legation recommendation	Registration Period
Homeland Understanding Course	2016. 4. 1. ~ 6. 30.	2016. 2. 1. ~ 3. 9.	3. 11.	3. 28. ~ 3. 31.
	2016. 6. 1. ~ 8. 30.	2016. 4. 1. ~ 5. 6.	5. 10.	5. 30. ~ 5. 31.
	2016. 9. 1. ~ 11. 30.	2016. 6. 1. ~ 7. 15.	7. 19.	8. 29. ~ 8. 31.
Korean Intensive Course	2016. 4. 1. ~ 6. 30.	2016. 2. 1. ~ 3. 9.	3. 11.	3. 28. ~ 3. 31.
	2016. 6. 1. ~ 8. 30.	2016. 4. 1. ~ 5. 6.	5. 10.	5. 30. ~ 5. 31.
	2016. 9. 1. ~ 11. 30.	2016. 6. 1. ~ 7. 15.	7. 19.	8. 29. ~ 8. 31.
College Admission Prep Course	2016. 4. 1. ~ 11. 30. (July-August Summer Vacation)	2016. 2. 1. ~ 3. 9.	3. 11.	3. 28. ~ 3. 31.
Employment (Qualification) Prep Course	2016. 4. 1. ~ 11. 30. (July-August Summer Vacation)	2016. 2. 1. ~ 3. 9.	3. 11.	3. 28. ~ 3. 31.
	2016. 4. 1. ~ 6. 30.	2016. 2. 1. ~ 3. 9.	3. 11.	3. 28. ~ 3. 31.
	2016. 9. 1. ~ 11. 30.	2016. 6. 1. ~ 7. 15.	7. 19.	8. 29. ~ 8. 31.

※ I In case of employment(qualification) prep course, it's available for application for 3-month course, or 6-month course.







#### 4. Qualification for Application

Korean Intensive Course/Homeland Understanding Course/Employment(Qualification)Prep Course	College Admission Prep Course
A person who completed the relative education program for more than 9 years overseas, or a person who was recommended by the chief of overseas mission as an overseas Korean who is acknowledged as having the educational background equivalent to the level or above	A person who completed the relative education program for over 12 years overseas, or a person who was recommended by the chief of overseas missions as an overseas Korean who is acknowledged as having the educational background equivalent to the level or above

#### 5. Educational Expenses

(Unit: won)

Type of Course	Tuition	Dorm Expenses	Food Expenses	Total Payments
Homeland Understanding Course (On the basis of 3 months)	690,000 (230,000won × 3mos)	450,000 (150,000won × 3mos)	756,000 (252,000won × 3mos)	1,896,000
Korean Intensive Course (On the basis of 3 months)	690,000 (230,000won × 3mos)	450,000 (150,000won × 3mos)	756,000 (252,000won × 3mos)	1,896,000
College Admission Prep Course (On the basis of 6 months)	1,380,000 (230,000won × 6mos)	900,000 (150,000won × 6mos)	1,512,000 (252,000won × 6mos)	3,792,000
Employment(Qualification)Prep Course (On the basis of 3 months)	690,000 (230,000won × 3mos)	450,000 (150,000won × 3mos)	756,000 (252,000won × 3mos)	1,896,000
Employment(Qualification)Prep Course (On the basis of 6 months)	1,380,000 (230,000won × 6mos)	900,000 (150,000won × 6mos)	1,512,000 (252,000won × 6mos)	3,792,000

※ In case there are an excess in the number of dormitory days due to the use of the summer vacation period(July-August) for employment(qualification)prep course, and college admission prep course, dormitory expenses and food expenses are to be added.

※ In case of the failure to complete the relative course due to the circumstances such as abandonment of admission, and withdrawal from school, educational expenses are to be returned according to the internal guidelines for educational expenses return.

## 6. Documents to be submitted

- ① Application Form(Prescribed Form)
- ② Certificate of [Expectant] Graduation for one's highest level of school
- ③ Transcript for one's highest level of school
- ④ Certified Documents of a Korean National & Overseas Resident  
(Certificate of Resident Registration listing the whole family, Certificate of Alien Registration, etc. A written confirmation of adoption in case of an international adoptee)
- ⑤ A Photocopy of a Passport
- ⑥ Student Study Plan(a prescribed form), 1 copy respectively.

## 7. Place of Issue & Receipt of Application Forms

Korean Legations(embassies/general consulates/Korea Education Institution in Resident Country  
※ Nevertheless, In case of Japan, application is available at Korean Residents Union in Japan

## 8. Admission Process

- ① The application together with its concomitant documents submitted by an overseas Korean resident are to be reviewed by overseas missions, through which the same overseas missions recommends the relative applicant to NIIED
- ② The president of NIIED is to notify the list of the selected applicants among the applicants recommended by overseas missions to the president of Kongju National University and the recommending institution.
- ③ The president of Kongju National University is to transmit the permission of admission status of the selected applicants and invitation letters(or standard admission letter) to the relevant chief of overseas missions.
- ④ The president of Kongju National University is to provide the entrants to education program with services needed for practical admission, such as entry support & school registration and dormitory assignment, etc.

## ■ 9. Others

- When the entry contents in applications and required documents are different from the truth, the enrollment and completion of the education program of the relevant student could be cancelled.
- Scholarships are to be granted in the light of the school record, class attendance, living attitude, and family circumstances, etc.

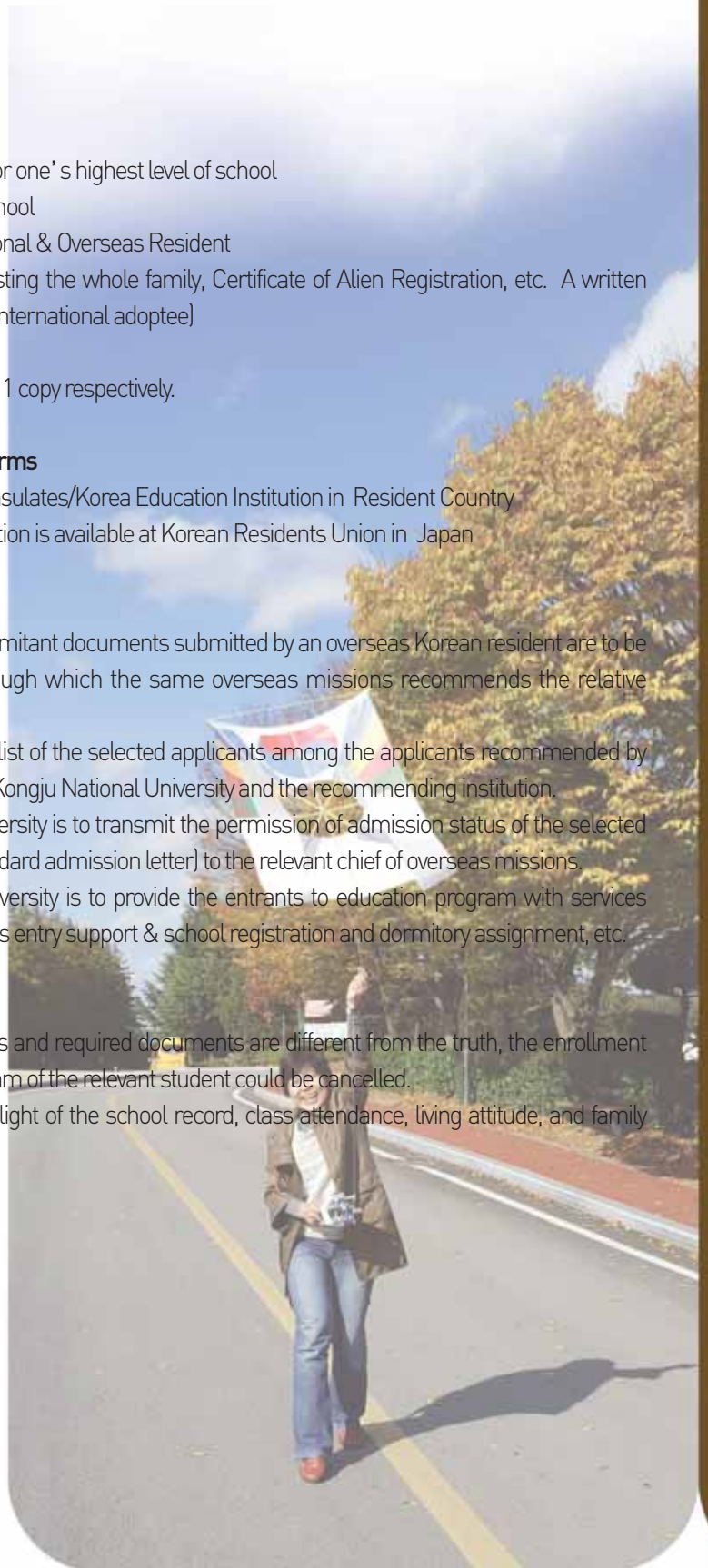

# Main Contents of 「The 2016 Homeland Education Program for Overseas Koreans」

Photo Data related to 「Management of Homeland Education Program for Overseas Koreans」

(From above clockwise) Korean Class, Korean History Class, Korean Culture Class, Participation in Job Fair, Special Lecture on Employment, Field Trip





## New Establishment of “Specialized Course” reflecting Educational Objectives



- Common Course
  - Korean Language, Korean Culture & History Learning(15 hrs per week)
  - A Common Course for All Homeland Educational Program Students
- Specialized Course
  - Choice up to the training purpose(15 hrs per week)
  - Choice of the Specialized Course in time of Application Form Submission
  - Taking a Specialized Lecture by Course
  - 3-month Course: Korean Intensive Course, Homeland Understanding Course, Employment (Qualification)Prep Course'
  - 6-month Course:College Admission Prep Course Employment(Qualification)Prep Course'

## “Exchange Program & Festival” in which students can see the World and share Cultures



- “Buddy Program”, through which students can makes friends with Korean college students
- “Global Village School” where students become one-day teacher
- “Home Stay” for Korean Family Culture Experience
- “Homecoming Day” for sharing joys between the students who completed the education program
- “World Food Culture Festival” for cooking and tasting the food of the resident country
- “Baekje Cultural Festival” for Enjoying the Representative Cultural Festival of Korea
- “Janchi(Party)Hanmadang” in which my skills can be displayed
- “Athletic Meet” for enjoying together

## “On-site Culture Experience” in which students visit, see, hear and feel cultures



- Experience of Diverse Aspects and History & Culture of Korea through Field Trip for 2~3 days(once) every month
- Increase in Learning Effect through the management in connection with Korean Culture & History Lectures
- Circulation of 4 Areas including Seoul Metropolitan area, Gangwon area, Chungcheong area, Yeongnam&Honam area

## After-School “Study Club” by Specialized Course



- 1~3 Study Clubs for each course available for after-school study support
- Guidance Instructor by Study Club, Assignment of Mentors
- Clubs Opened(to be Opened) : Traditional Play& Music, Korean Study, College Admission Preparation, Employment Preparation, and Foreign Languages Study, etc.

# Admission & Registration

## 1. Entry

An expectant entering student is to inform his/her entry schedule to the person in charge of admission at Kongju National University; on arrival in Incheon International Airport on the day of entry, the student is to be guided by a school employee receiving a visitor to enter the dormitory after registering at the place of school registry. If a student fails to meet a school employee who comes for meeting, the relevant student is required to definitely to contact Kongju National University.

※ The day of entry is to be limited to the period of registration, so in case of advance entry, the relevant student is required to definitely inform the fact to the person in charge of admission of Kongju National University.

Contact Information of the Person in charge of Admission(Institution of Korean Culture & Education in Kongju National University)

TEL: +82)41-850-6031 / FAX: +82)41-850-6039

Email: hansaram@kongju.ac.kr

## 2. Registration

An entrant-to-be is required to pay registration fees within the fixed period after receiving the school admission notice.

A student who fails to pay educational expenses, etc. during the registration period is subject to dis-enrollment due to non-registration.

### ■ Information about the Registration Period and Entrance Ceremony

Classification	Registration Period	Date of Entrance Ceremony
Homeland Understanding Course	Spring Semester(3. 28. ~ 3. 31.)	2016. 04. 01.(Fri)
	Summer Session(5. 30. ~ 5. 31.)	2016. 06. 01.(Wed)
	Fall Semester(8. 29. ~ 8. 31.)	2016. 09. 01.(Thu)
Korean Intensive Course	Spring Semester(3. 28. ~ 3. 31.)	2016. 04. 01.(Fri)
	Summer Session(5. 30. ~ 5. 31.)	2016. 06. 01.(Wed)
	Fall Semester(8. 29. ~ 8. 31.)	2016. 09. 01.(Thu)
College Admission Prep Course	Spring Semester(3. 28. ~ 3. 31.)	2016. 04. 01.(Fri)
Employment(Qualification)Prep Course	Spring Semester(3. 28. ~ 3. 31.)	2016. 04. 01.(Fri)
	Fall Semester(8. 29. ~ 8. 31.)	2016. 09. 01.(Thu)

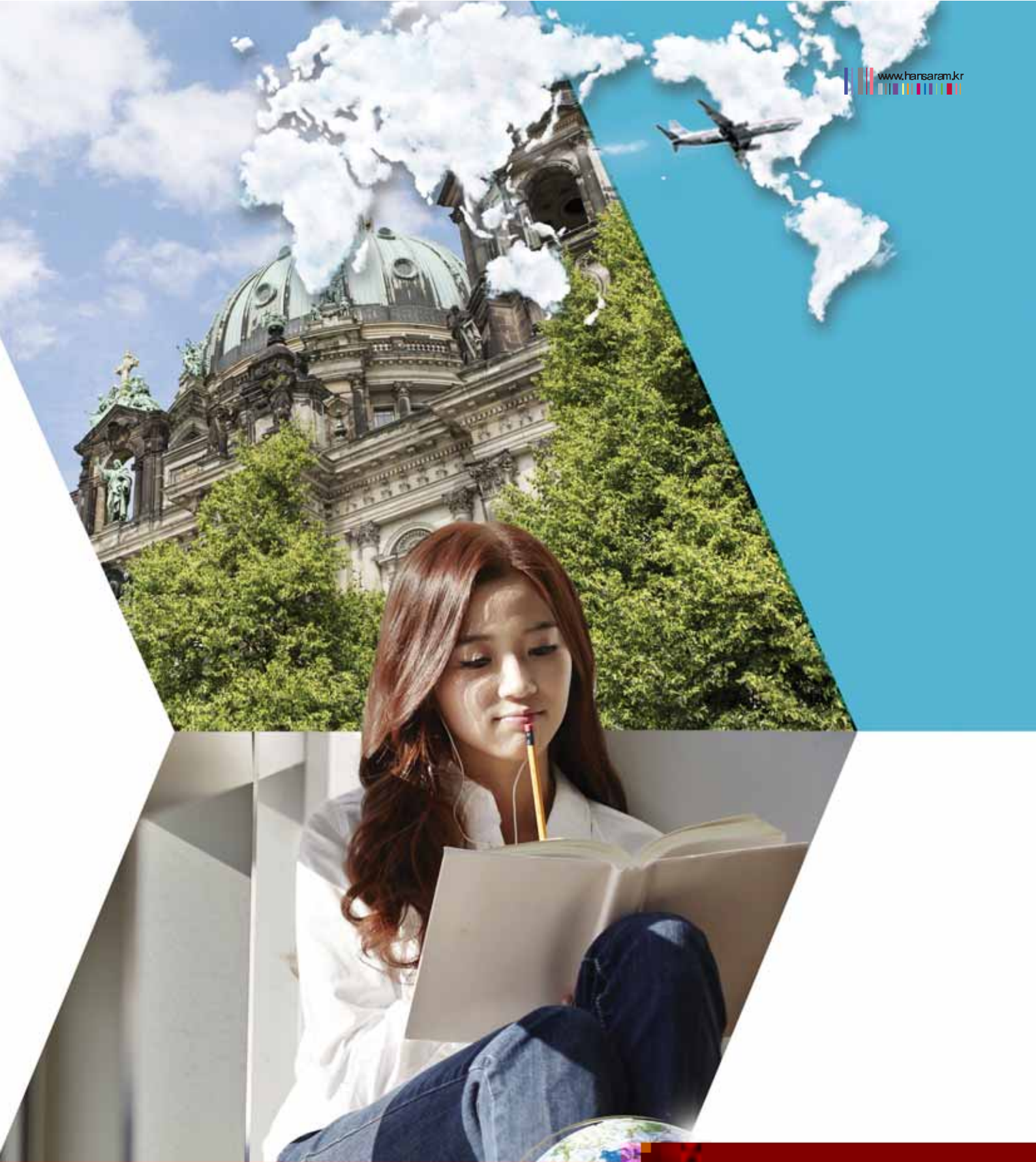



A large white gear is centered on a teal background. A black silhouette of a person with a backpack is jumping over the top of the gear, with one arm raised in a celebratory gesture. The title text is centered within the circular opening of the gear.

# Introduction of Homeland Education Program



## 1. Composition of Homeland Education Program

### Common Courses

- Courses for basic Communication Skill Improvement in Korean, and Cultivation of the Korean Race Identity
- Whole Course Students Common(1~3 Class Period in the Morning)
- Subject Class: Integrated Korean(Ⅰ ~Ⅵ), Korean Culture, Korean History
- Special Program: Field Trip · Culture Experience, Exchange Program, After-school Activity, Festival

### Specialized Course

Homeland Understanding Course	Korean Intensive Course	College Admission Prep Course	Employment(Qualification ) Prep Course
<ul style="list-style-type: none"> <li>• 4~6 Class Period in the afternoon</li> <li>• Experience-focused Culture &amp; History Enrichment</li> <li>• Culture Experience Study Club</li> </ul>	<ul style="list-style-type: none"> <li>• 4~6 Class Period in the afternoon</li> <li>• Increase in Korean Communication</li> <li>• Korean Language Study Club</li> </ul>	<ul style="list-style-type: none"> <li>• 4~6 Class Period in the afternoon</li> <li>• College Admission · Course-taking Prep</li> <li>• Prep for Korean Language Proficiency Test</li> <li>• College Admission · Study Club for Course-Taking Prep</li> </ul>	<ul style="list-style-type: none"> <li>• 4~6 Class Period in the afternoon</li> <li>• Cultivation of Office Work &amp; Practical Business Skills</li> <li>• Qualification Prep Lecture</li> <li>• Career(Employment) Prep Club</li> </ul>

※ In case of employment(qualification)prep course, Korean education and vocational education are to be implemented together according to the result(above Grade-5) of Test of Proficiency in Korean(hereinafter, referred to as 'TOPIK')

※ Also, an opportunity for industry field training is given to a student who acquired the test result equivalent to Grade-5 and above in TOPIK, and is equipped with practical business skills(related certificate of qualification, etc.) among the students taking the employment(qualification)prep course.



## 2. Course(Level)-based Lecture Information

### ① The Whole Course Information

#### Common Course(15 hrs per week)

- 1~3 class period for 5 days a week
- Common application to all of students for the homeland education program

- Integrated Korean I ~ VI(10 hrs)
- Korean Culture(2~3 hrs)
- Korean History(2~3 hrs)

(※ In case of the beginner's class in Korean Language Proficiency, it's possible to replace 'Korean History' with Korean Language and Korean Culture class.)

#### Specialized Course

Type of Course Korean proficiency	Homeland Understanding Course (15 hrs per week)	Korean Intensive Course (15 hrs per week)	College Admission Prep Course (15 hrs per week)	Employment (qualification) Prep Course (15 hrs per week)
Beginner in Korean Proficiency (Integrated Lecture)	<ul style="list-style-type: none"> <li>◆ 2 Courses(15 hrs)                             <ul style="list-style-type: none"> <li>• Culture Practice</li> <li>• Media-aided Korean History</li> </ul> </li> </ul>	<ul style="list-style-type: none"> <li>◆ Integrated Class for Korean Proficiency Beginners(15 hrs)                             <ul style="list-style-type: none"> <li>• Elementary Korean, TOPIK I</li> </ul> </li> </ul>		
Intermediate & Advanced level student in Korean Proficiency (Integrated Lecture)		<ul style="list-style-type: none"> <li>◆ Intermediate &amp; Advanced Integrated Class(9 hrs)                             <ul style="list-style-type: none"> <li>• TOPIK II</li> </ul> </li> </ul>	<ul style="list-style-type: none"> <li>◆ 2 Courses(15 hrs)                             <ul style="list-style-type: none"> <li>• Workplace Korean</li> <li>• Business Korean Conversation</li> </ul> </li> </ul>	
Intermediate in Korean Proficiency	<ul style="list-style-type: none"> <li>◆ 2 Courses(15 hrs)                             <ul style="list-style-type: none"> <li>• Culture Practice</li> <li>• Media-aided Korean History</li> </ul> </li> </ul>	<ul style="list-style-type: none"> <li>◆ 2 Courses(6 hrs)                             <ul style="list-style-type: none"> <li>• Composition</li> <li>• Practical Conversation</li> </ul> </li> </ul>	<ul style="list-style-type: none"> <li>◆ 2 Courses(6 hrs)                             <ul style="list-style-type: none"> <li>• College Korean I (Understanding Section)</li> <li>• College Korean II (Expression Section)</li> </ul> </li> </ul>	
Advanced level student in Korean Proficiency		<ul style="list-style-type: none"> <li>◆ 2 Courses(6 hrs)                             <ul style="list-style-type: none"> <li>• Media-aided Korean</li> <li>• Narrative Korean</li> </ul> </li> </ul>	<ul style="list-style-type: none"> <li>◆ 2 Courses(6 hrs)                             <ul style="list-style-type: none"> <li>• Advanced College Korean</li> <li>• Writing Method of Report</li> <li>• Office Program Manual Korean</li> </ul> </li> </ul>	<ul style="list-style-type: none"> <li>◆ 3 Courses(15 hrs)                             <ul style="list-style-type: none"> <li>• Technician License Prep Korean</li> <li>• e-Document &amp; Email Korean</li> <li>• Office Program Manual Korean</li> </ul> </li> </ul>
Study Club	<ul style="list-style-type: none"> <li>◆ Culture Experience Study Club                             <ul style="list-style-type: none"> <li>• Local History Study Club</li> </ul> </li> <li>• Traditional Play &amp; Music Club</li> </ul>	<ul style="list-style-type: none"> <li>◆ Korean Study Club                             <ul style="list-style-type: none"> <li>• College Student Mentor</li> </ul> </li> </ul>	<ul style="list-style-type: none"> <li>◆ Entrance Exam Prep Club                             <ul style="list-style-type: none"> <li>• Cover Letter, Interview</li> </ul> </li> <li>◆ Major Study Club                             <ul style="list-style-type: none"> <li>• College Student Mentor</li> </ul> </li> <li>◆ Reading Club                             <ul style="list-style-type: none"> <li>• Culture, CommonSense, Philosophy, etc.</li> </ul> </li> </ul>	<ul style="list-style-type: none"> <li>◆ Certificate Prep Club                             <ul style="list-style-type: none"> <li>• College Student Mentor</li> </ul> </li> <li>◆ Employment Prep Club                             <ul style="list-style-type: none"> <li>• Cover Letter &amp; Interview</li> </ul> </li> <li>◆ Foreign Language Study Club                             <ul style="list-style-type: none"> <li>• English, Chinese, etc.</li> </ul> </li> </ul>

## ② Information about Lectures by course &amp; Study Clubs

## ● Common Course

Serial.No.	Name of Lecture	Study Contents
1	Integrated Korean I ~ VI	Integrated education of linguistic function of 'comprehension (listening · reading), expression(speaking · writing) and vocabulary · grammar' by Korean proficiency level
2	Korean Culture	A lecture for understanding Korean life and developing the pride as the Korean through the study of Korean tradition & modern culture
3	Korean History	A lecture for developing students' identity and pride as the Korean through the study of Korean history

## ● Homeland Understanding Course

Serial.No.	Name of Lecture	Study Contents
1	Culture Practice (Doing Culture)	Experience-focused Korean culture enrichment lectures
2	Media-aided Korea History	Korean history enrichment lectures using a film, drama, documentary and debate, etc.
3	Study Club for Culture Experience	A study club for history & culture learning in Gongju region A study club for diverse traditional plays & music experience

## ● Korean Intensive Course

Serial.No.	Name of Lecture	Study Contents
1	Elementary Korean	Increase in basic Korean proficiency for taking the subjects in each specialized course
2	TOPIK I	Korean achievement diagnosis, and preparation for Test of Proficiency in Korean as a must for college admission (elementary level in Korean proficiency)
3	TOPIK II	Korean achievement diagnosis, and preparation for Test of Proficiency in Korean as a must for college admission (intermediate & advanced level in Korean proficiency)
4	Composition	learning how to express one's idea and feelings about various topics, to which we are exposed in daily life
5	Practical Conversation	Speaking & listening tasks through sharing the contents about everyday topics and social/cultural issues, etc.
6	Media-aided Korean	Learning Korean and understanding of cultures & fashion, etc. using various media (news, newspaper, magazine, film, drama and songs, etc.)
7	Narrative Korean	Improvement in Korean proficiency and understanding of Korean's values through the study of Korean myths, legend, tradition, folk tale, traditional fairy tale, children's song, and literary works, etc.
8	Korean Study Club	A club for Korean enrichment program

## ● College Admission Prep Course

Serial No.	Name of Lecture	Study Contents
1	Elementary Korean	Increase in basic Korean proficiency for taking the subjects in each specialized course
2	TOPIK I	Korean achievement diagnosis, and preparation for Test of Proficiency in Korean as a must for college admission (elementary level in Korean proficiency)
3	TOPIK II	Korean achievement diagnosis, and preparation for Test of Proficiency in Korean as a must for college admission (intermediate& advanced level in Korean proficiency)
4	College Korean I	A lecture for increasing Korean language skills needed for college course of studies, concentrating on 'comprehension' section(listening, reading)learning
5	College Korean II	A lecture for increasing Korean language skills needed for college course of studies, concentrating on 'expression' section(speaking, writing)learning
6	Advanced College Korean	A Korean lecture comprising the basic knowledge(culture, economy and politics, etc.), which a college student has to possess, as class contents
7	Method of Preparing a Report	Learning about the method of preparing a variety of reports, academic report and assignment, etc. which are required during the college course of studies
8	Office Program Manual Korean	A lecture for learning a Korean manual for various office programs needed for college course of studies
9	Study Clubs	A study club consisting of students preparing for college admission A study club consisting of potential applicants for a similar major in college A reading club in a variety fields, such as culture, humanities and philosophy, etc.

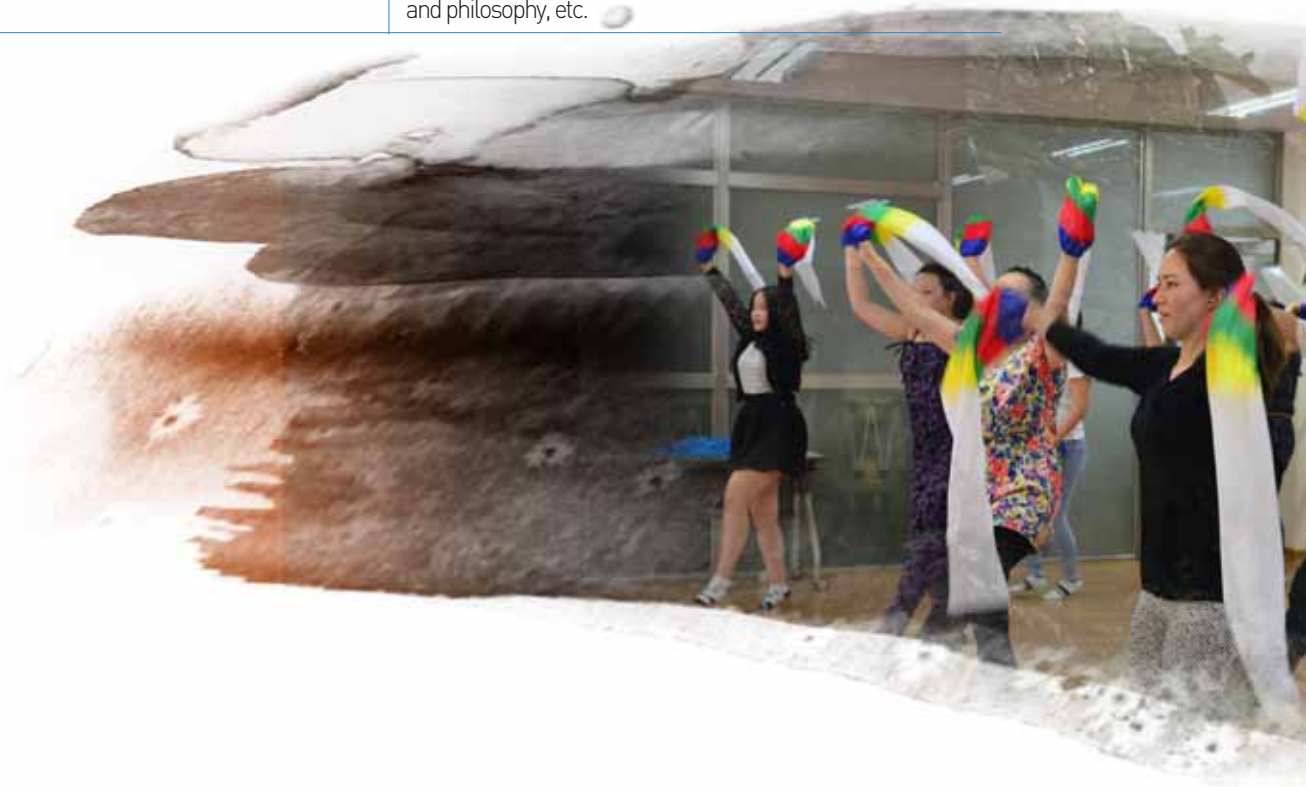



## ● Employment(Qualification)Prep Course

Serial No.	Name of Lecture	Study Contents
1	Elementary Korean	Increase in basic Korean proficiency for taking the subjects in each specialized course
2	TOPIK	Korean learning achievement diagnosis, and preparation for Test of Proficiency in Korean as a must for college admission(elementary level in Korean proficiency)
3	Workplace Korean	Korean study required for various business terms, language etiquette, job-seeking activities, and preparation of cover letter, and documents, etc.
4	Business Conversation in Korean	Korean study of telephone answering, guidance, explanation, service, workplace culture& proprieties, etc. required for work life
5	Technician Certificate Prep Korean	A lecture for supporting qualification preparation by mastering the words and expressions in technical fields required for acquiring a technician's license
6	e-Document · e-mail Korean	A lecture for dealing with how to master general instructions of e-documents needed for business, the method of preparing E-mail for workplace and business activity, and etiquette lessons, etc.
7	Office Program Manual Korean	A lecture for learning a Korean manual for various office programs required for business
8	Study Club	A club for preparing for certificate acquisition in the country A club for preparing for applying for a job at home and abroad A club for learning other languages except Korean
9	Job training & Technical education	Certificate acquisition support in connection with a study club, ex: Certificate of MOS & Computer Skills ※ It's available for the students having an advanced level or above of Korean proficiency (Grade-5) only. ※ In case the number of applicants for the subject of completion is under seven, the subject could be cancelled, or changed.





## ② Special Program Information by Specialized Course

### ● College Admission Prep Course

Name of Program	Main Contents
College Fair(Briefing Session on College Entrance Examination)	Information about the schedule and method, etc. of College Entrance Examination Screening
Visit to College	Preliminary visit & Field trip to domestic prestigious universities and expected college for admission
Meeting with school seniors	Exchange of college entrance examination information with seniors who proceeded to college

### ● Employment(Qualification) Prep Course

Name of Program	Main Contents
Aptitude & Personality Test	Aptitude & Personality Test (Myers-Briggs Type Indicator)for Career Choice
Career · Employment Camp	Provision of Information & Reinforcement of Capabilities for Career Choice and Employment Prep
Visit to Companies	Information search and workplace culture experience through the field trip to enterprises and industry
Job Fair Participation	Practical job-seeking activity support through participation in job fair

## 4. Timetable Information

Class Period	Time	Activity Content	Remark
Morning	07 : 40 ~ 08 : 40(60min)	Breakfast	
Class Assembly	08 : 50 ~ 09 : 00(10 min)	Morning Assembly	
Class Period 1	09 : 00 ~ 09 : 45(45 min)	Common Course Class	Integrated Class by Korean Proficiency
Class Period 2	09 : 55 ~ 10 : 40(45 min)		
Class Period 3	10 : 50 ~ 11 : 35(45 min)		
Lunch Break	11 : 35 ~ 13 : 00(85min)	Lunch Break	
Class Period 4	13 : 00 ~ 13 : 45(45 min)	Specialized Course Class	Elective Class by course
Class Period 5	13 : 55 ~ 14 : 40(45 min)		
Class Period 6	14 : 50 ~ 15 : 35(45 min)		
Day-end Assembly	15 : 35 ~ 15 : 45(10 min)		
Class Period 1 after school	16 : 00 ~ 16 : 45(45 min)	Club Activity	Wisher
Class Period 2 after school	16 : 55 ~ 17 : 40(45 min)		
Dinner	18 : 00 ~ 19 : 00(60 min)	Dinner	
Class Period 1 at night	19 : 00 ~ 19 : 45(45 min)	Study Club	Wisher
Class Period 2 at night	19 : 55 ~ 20 : 40(45min)		

# Scholarship System Information





Sorts of Scholarships	Selection Criteria & Scholarship Grant Details	Number of the Selected
National Treasury Scholarship	Scholarship Students are to be selected by forming the Scholarship Student Screening Committee led by NIIED after receiving beneficiary recommendation by overseas missions; School expenses, dormitory expenses and air charges, etc are to be commensurate with national income, academic ability and family circumstances, etc. as a scholarship.	About 16 persons on an annual basis
Institution of Korean Culture & Education Scholarship	Selection of the scholarship students in the light of family circumstances, and contribution to homeland society, etc. among the overseas Korean students who were recommended by the chief of overseas missions, or president of KIIED ※ Available for selection of some scholarship students among the winter school students within budget only - Partial exemption of 3-month tuition(about 1,140,000 won for school fees and lodging expenses in total)	About 20 persons on an annual basis
TOPIK Score Improvement Scholarship		All students who improved TOPIK score
Regular TOPIK Scholarship	One-time test fees support to a student who takes regular TOPIK conducted within the education program period among the students for college admission prep course	Relevant Students
Employment Encouragement Scholarship	One-time test fees support to a student only who takes the certificate acquisition examination within the period of the education program among the employment(qualification)prep course students	Relevant Students
Global Volunteer Service Scholarship	A small amount of scholarship is paid to an each activity volunteer.	Relevant Students
Special Activity Scholarship	A small amount of scholarship is granted to a student who showed an excellent result at various contests, and activities on a differential basis according to sorts of contents and results, etc. (Korean speaking contest, photo exhibition accompanied by stories, elegant calligraphic design contest, etc.)	Relevant Students
Public Relations Activity Scholarship	This scholarship is paid to SNS public relations activity, and student community formation performance within the resident country by selecting a PR ambassador for homeland education program for overseas Koreans.	Relevant Students

※ Nevertheless, in case a beneficiary of the national treasury scholarship and Institution of Korean Culture & Education Scholarship discontinues school work, or fails to meet the condition of program completion, the relevant committee can redeem the already benefited scholarship according to internal rules about scholarship management.

# Information about School Dorm and Living



## 1. Dormitory

- In case the students of the homeland education program for overseas Koreans, who received the permission of entrance, are, in principle, required to enter the dormitory of Kongju National University without exception.
- The students of the homeland education program for overseas Koreans are supposed to use the dormitory of the Institution of Korean Culture & Education in Kongju National University Okryong Campus, and they are to live with overseas Korean students from several countries in the world through dormitory living.
- In principle, the relevant students are to use the dorm on double occupancy basis, and the dormitory is to be managed through intra-floor distinction of sex.
- The school dormitory is a modern building equipped with air conditioning and heating, and it is furnished with various service facilities like break room, reading room, Internet lounge and laundry room, etc.
- Also, a living instructor resides in the dorm to control safety of trainees, ensuring safe dorm living of students of the homeland education program.
- Lodging at the dorm is available even during summer vacation(July~August), and lodging expenses and other details are to be guided separately.



Panoramic View of the Dorm

4 floors in total, Available to accommodate 209 persons at the same time  
Standard Rooms from the 1<sup>st</sup> floor to 4<sup>th</sup> floor with some luxurious room on the 4<sup>th</sup> floor



Living Room

Principle of Room Assignments based on double occupancy  
Each room is furnished with bathroom(toilet), 1 cabinet, 2 chairs, 2 wardrobes, 2 beds, 2 bookcases, 2 wastebasket and a pair of bathroom shoes.  
※ Free Wi-Fi available for the whole living room



1st Floor Lounge

Available for civil petitions treatment of various dorm-related affairs by virtue of living instructors' shift work  
(Working hours: 15:00~24:00 weekday)  
※ The dorm business handling before 15:00 is up to the person in charge at the administration office.



Reading Room

Available for free use of the reading room for group study and self-study, etc.  
(Reading room hours: 06:00~24:00)



Students' Break Room

A space arranged for resting during one's free time and friendship promotion between trainees  
- Furnished articles: A Large HDTV, magazines, board game, microwave, cabinet, and chairs, etc.  
(Open Time: 06:00~24:00)



Internet Lounge

A space arranged for students to freely do information search and video-telephony, and so forth  
-Furnished articles: 10 units of desktops, 10 webcams, 10 headsets, 1 printer, and so on  
(Open Time: 06:00~24:00)

## 2. Visa

### - General Training Visa(D-4)

- In case the duration of the homeland education program is more than 6 months, the relevant student is required to obtain D-4 Visa.
- D-4 Visa application should be at the Korean Embassy or Consulate, and it takes at least 2~3 weeks until its issue.

### - Short-Term General Visa(C-3)

- In case the duration of the homeland education program is below 3 month, it's also possible to enter the country by obtaining C-3 Visa.
- C-3 Visa is valid for 3 months(90 days), and it is available to apply for it at the Korean Embassy or Consulate.
- In case of C-3 acquisition, the relevant student is required to enter Korea in keeping with the period of school registration.

### - Overseas Korean Visa (F-4)

- F-4 Visa is a multiple one, which is valid for 5 years with less than 2 years' sojourn, and it is possible to obtain this Visa in case overseas Koreans having foreign nationality are equipped with certain requirements.

### - No-Visa

- In case of a student from a country which concluded visa-waiver agreements with Korea, and whose period of the homeland education program is below 3 months, it's possible to receive the same program for 90 days without a visa.

# Main Achievements





# 1. Status of Students of Program Completion by nationality

Serial No.	Country	2009	2010	2011	2012	2013	2014	2015	Total
1	Japan	58	88	58	98	64	53	54	473
2	China	65	75	40	16	5	11	18	230
3	Taiwan	3	1			1			5
4	America	5	5	5	4	2		7	28
5	Russia	12	13	10	5	2	5	2	49
6	Kyrgyzstan	8		6	5	4	7	4	34
7	Uzbekistan	2	1	8	21	20	21	19	92
8	Kazakhstan	7	3	3	18	11	38	16	96
9	Ukraine				1	1	3		5
10	Argentina	16	23	20	2	13	6	4	84
11	Brazil	2	9	3	4	6			24
12	Paraguay	3	2	4	4	5	1	3	22
13	Bolivia	2			1	1			4
14	Honduras	3	1		2				6
15	Colombia	1	2	4	2	4	1	3	17
16	Ecuador	1	1		4	2		1	9
17	Costa Rica			4		1			5
18	Germany	5	4	1		2	3	4	19
19	The United Kingdom		1		1				2
20	Iran	2						3	5
21	Hong Kong	2	2						4
22	Kenya	1	1						2
23	the Philippines	1	2	1					4
24	Thailand	1		1	1		1	1	5
25	Switzerland	3	1				3		7
26	Chile		4		1			1	6
27	Canada		1		4			3	8
28	El Salvador		1						1
29	Guatemala			1	2	1			4
30	Australia				1				1
31	India				2				2
32	Bangladesh				1				1
33	Cambodia				2				2
34	Belarus					1	1	3	5
35	Spain					2			2
36	Singapore					1			1
37	Mexico						3	7	10
38	Fiji						1		1
39	France								0
40	Ghana						1		1
41	New Zealand							1	1
42	Hungary						1		1
43	Pakistan							1	1
44	Belgium							1	1
Total		203	241	169	202	149	160	156	1,280

\* Long-term Education Program, Short-term Education Program including Summer School in Summer Semester

## 2. Domestic College Admission Status

College			Yr	2009	2010	2011	2012	2013	2014	2015	Total
Seoul & Metropolitan Area	National	Seoul National University	1						2		3
		Seoul National University of Technology		1							1
		Incheon National University		2							2
	Private	Korea University	[1]			1		2			3[1]
		Gachon University				1					1
		Konkuk University				1			1		2
		Kyungin Women ' s College	1								1
		Kyunghee University	5[1][1]	1	1			1	3		11[1][1]
		Kookmin University			1						1
		Kimpo University		1							1
		Dongguk University	1	2		1	1	2[1]			7[1]
		Dongnam Health College	1								1
		Donga Broadcasting College					1				1
		Myongji University		2							2
		Sangmyung University		2			1				3
		Sogang University	1					1			2
		Sungkyungwan University	1	1			2	3	4		11
		Sejong University		1							1
		Sookmyung Women ' s University		[1]							[1]
		Soongsil University						1			1
		Yonsei University	1	2		2	1	1	3		10
		Ewha Womans University			1<1>	2					3<1>
		University of Incheon						1			1
		Inha University			1						1
		Chung-Ang University			1	2	2	4	5		14
		Chongshin University	[1]				[1]		[2]		
		Hankuk University of Foreign Studies	6	5	7	6[1]			1		15[1]
		Hansung University	1								1
		Hanyang University	1	3	5	2	2	1	1		15
		Hongik University						1			1
Regional Area	National	Kongju National University	9[7][4]	8[1]	7	2[1]	11	7	5		49[8][4]
		Kunsan National University						1			1
		Kyungpook National University				1	3	1			5
		Pukyong National University					1				1
		Busan National University					2	1			3
		Chonbuk National University						1			1
		Chungnam National University	1	2[1]			1				4[1]
		KAIST				1					1
	Private	Daeduk College	5	1							6
		Yeungnam College of Science and Engineering		2							2
		Korea Golf University			1						1
		Handong Global University							1		1
Total			35[8][6]	36[4]	25<1>	22[2]	28	31[2]	24	201[10][12<1>]	
The Total			49	40	26	24	28	33	24	224	

\* Overlapped Successful Applicants included

\* [ ] : Transfer / ( ) : Graduate School / < > : Global Korea Scholarship(Government-invited Scholarship Students)



### 3. Alumni Association Formation Status

- Formation of an Alumni Association by selecting the representative by class number with the aim of providing the basic of interpersonal ties between the students of the education program completion, and arranging a foundation of continuous communication hereafter.
- Hosting the events leading the meeting between the enrolled students and the students of education program completion through homecoming once or twice every year

Year of Completion	Representative of the Students of Completion(resident country)		
2009년	Yeo, Ji-yeon(HK)		
2010년	Kim, Deok(China)		
2011년	Hong, Rina(Japan)	Park, Dong-jun(China)	
2012년	Eom, Sun-gyeom(Colombia)	Han, So-hyun(Paraguay)	
2013년	Jeong, Min-kyung(Argentina)	Lim, Chang-pyung(Japan)	Lee, Julia(Uzbekistan)
2014년	Sin, bladislav(Uzbekistan)	Choi, Dimitri(Uzbekistan)	



# Counseling & Inquiries



## Counseling and a Reference for Homeland Education Program for Overseas Koreans

- Registration & Education Program Counseling(Institution of Korean Culture & Education in Kongju National University)
  - Mon~Fri: 9:00 A.M~6:00 P.M
- Address: zip code) 314-712 753(Okryong-dong) Ugeumti-ro, Gongju-si, Chungnam, Institution of Korean Culture & Education in Kongju National University Okryong Campus
- TEL: +82-41-850-6031 (Available for Counseling in Japanese, English, Chinese)
- FAX : +82-41-850-6039
- E-mail : [hansaram@kongju.ac.kr](mailto:hansaram@kongju.ac.kr) (Institution of Korean Culture & Education in Kongju National University)
- Website: <http://www.niied.go.kr> (NIIED)  
<http://www.kongju.ac.kr> (Kongju National University)  
<http://hansaram.kr> (Institution of Korean Culture & Education in Kongju National University)



# APPLICATION FORM for the 2016 HOMELAND EDUCATION FOR OVERSEAS KOREANS

※ Sub-procedure for Preparation: ☐ Please, indicate your choice with a check(✓)mark in ☐ in case of a choice item .

Name	Korean		Date of Birth	yyyy / mm / dd		ID Photo 3.5 × 4.5 cm
	English (English name as printed in your passport)		Sex	<input type="checkbox"/> Male	<input type="checkbox"/> Female	
			Telephone Number (Include Country Code)			
Country of Birth		Mobile phone Number				
Nationality		Passport Number				
Occupation		Address				
E-mail			Korean Language Fluency	<input type="checkbox"/> Advanced	<input type="checkbox"/> Intermediate	<input type="checkbox"/> Beginner
Type of Course	<input type="checkbox"/> Korean Intensive Course	<input type="checkbox"/> 2016.04.01. ~ 2016.06.30. (3 mos)				
		<input type="checkbox"/> 2016.06.01. ~ 2016.08.31. (3 mos)				
	<input type="checkbox"/> Homeland Understanding Course	<input type="checkbox"/> 2016.09.01. ~ 2016.11.30. (3 mos)				
		<input type="checkbox"/> 2016.04.01. ~ 2016.06.30. (3 mos)				
		<input type="checkbox"/> 2016.06.01. ~ 2016.08.31. (3 mos)				
	<input type="checkbox"/> Employment(Qualification)Prep Course	<input type="checkbox"/> 2016.09.01. ~ 2016.11.30. (3 mos)				
		<input type="checkbox"/> 2016.04.01. ~ 2016.11.30. (6 mos)				
	<input type="checkbox"/> College Admission Prep Course	<input type="checkbox"/> 2016.04.01. ~ 2016.06.30. (3 mos)				
Academic Record	Duration		Name of School			
	yyyy / mm ~ yyyy / mm		Elementary School			
	yyyy / mm ~ yyyy / mm		Middle School			
	yyyy / mm ~ yyyy / mm		High School			
	yyyy / mm ~ yyyy / mm		University			
	yyyy / mm ~ yyyy / mm		Graduate School			
Record of Completion in the NIIED's Course		( <input type="checkbox"/> Long-Term, <input type="checkbox"/> Short-Term) Course		Duration of Course Completion	yyyy / mm ~ yyyy / mm	
Contact Information in Korea	Name	Relationship	Telephone No.	Address		
<p>This person applies for the 2016 Homeland Education Program for Overseas Koreans led by NIIED to receive the same program through the joint signature between my legal guardian and this applicant.</p> <p style="text-align: center;">20 year      Month      Day</p> <p style="text-align: center;">Applicant's Name _____ seal/ Signature</p> <p style="text-align: center;">Guardian's Name _____ seal/ Signature</p>						
<p>I recommend the above person as the applicant for the Homeland Education Program offered by NIIED.</p> <p style="text-align: center;">20 Year      Month      Day</p> <p style="text-align: center;">Chief of Overseas Missions (Ambassador, General-Consul)</p> <div style="border: 1px solid black; width: 100px; height: 100px; margin: 0 auto; text-align: center; line-height: 100px;">Official Stamp</div> <p>To the president of the National Institute of International Education</p>						

※ This application form may be photocopied and used in multiple copies.

※ If above mentioned information should not be accurate, your enrollment, or program completion might be cancelled.

## 2016 Homeland Education Program for Overseas Koreans Study Plan

Name		Nationality	
Resident Country		Date of Birth	
Type of Course	<input type="checkbox"/> Korean Intensive <input type="checkbox"/> Homeland Understanding <input type="checkbox"/> Employment(Qualification)Preparation <input type="checkbox"/> College Admission Preparation		
① Reason for Application & Study Plan			
② Future Plan after competing the Education Program			
③ Others			

※ Applicants are supposed to prepare a study plan in Korea if possible, but it's also possible to prepare it by choosing one among English, Japanese, Chinese in case of need.



#### Institution of Korean Culture & Education in Kongju National University

##### **Counseling and a Reference for Homeland Education Program for Overseas Koreans**

- Registration & Education Program Counseling(Institution of Korean Culture & Education in Kongju National University)
  - Mon~Fri: 9:00 A.M~6:00 P.M
- Address: zip code) 314-712 753(Okryong-dong) Ugeumti-ro, Gongju-si, Chungnam, Institution of Korean Culture & Education in Kongju National University Okryong Campus
- TEL: +82-41-850-6031 (Available for Counseling in Japanese, English, Chinese)
- FAX : +82-41-850-6039
- E-mail : [hansaram@kongju.ac.kr](mailto:hansaram@kongju.ac.kr) (Institution of Korean Culture & Education in Kongju National University)
- Website: <http://www.niied.go.kr> (NIIED)  
<http://www.kongju.ac.kr> (Kongju National University)  
<http://hansaram.kr> (Institution of Korean Culture & Education in Kongju National University)