

# Recruitment drive for

## 14 veread K team Winter ch

1. Program duration : 5<sup>th</sup> of Jan. 2015(Mon.) ~ 23<sup>rd</sup> of Jan. 2015 (Fri.)
2. Recruitment quota : 30 persons
3. Eligibility : Those who the Overseas diplomats in high school  
students living abroad and received overseas fore-  
chief of diplomatic missions recommendation
4. Application period : 2014.10.20.(Mon.) ~ 2014.12.12.(Fri.)
5. Educational Expense:

Separation	Contents
Amount for deposit	5 000 000
Deposit bank	Deutsche Postbank AG - Cooperative Federation
Account holder	Universität Wien
	Design (Herrn...)

Dear

## 8. Entrance and admission

### A. Group or individual entrance

After entering the vehicle deployment schedule, confirmed reception of the individual does not have accommodation 1 week prior to the official commencement of the program, alternate arrangements can be made for the individual to stay at the university dorm. (Additional charges will incur and must be paid by the individual)

If the individual requires pickup from Incheon International Airport, arrangements can be organised. An email with instructions can be emailed.

. **Admission date** : 5<sup>th</sup> of Jan., 2015 (Mon.)

Admission place : Administration office of Institute of Ocean Education and Institute of International University.

## 9. Enquiry : Institute of Ocean Education and Institute of

Tel. : 21 50 031

F : 21 50 03

M : [hansaram.kong@a.kr](mailto:hansaram.kong@a.kr)

Homepage : <http://www.hansaram.kr>

# Program guide for

## 14 semester Korean Winter school

### 1. The main points of program

Main points	Details
To improve practical Korean skills	expand to Korean daily life (speak, hearing, written) expand to Korean daily life for entering university and career choice
Fostering of Korean identity	experience the traditional manners and wholesome spirit and morality understand the Korean identity through on special lecture, field trip and experience study
Domestic support go to university	provide preliminary education for domestic university prospective students
Life guidance for Homeland study	guidance for established life living habits guidance for attitude for active and faithful study participation understand other life resources and services

### 2. 교과학습 계획

subjects		level	lesson time hours	contents
common subjects	Korean	beginning	1	which has changed the alphabet and self introduction to Asian language functions
		intermediate	15	experienced for everyday life and social relations maintained to language functions
		advanced	15	The Korean language proficiency increase and understanding Korean society the society of political or economical, social, etc.
	Korean history	beginning		
		intermediate	2	on the Korean history, administrative network the opening of the immigration history
		advanced	2	on the Korean modern history, emigration and immigration officials overseas Koreans
	Korean literature	beginning		experience oriented Korean literature education
intermediate		3	Korean traditional literature and modern life	

subjects		level	lesson time ho rs	contents
selective set		advanced	3	The values oforean and traditional. It re, et.
	asi	eginning		disern the phoneme, nderstand that listen to simple onversation
	onvers ation	intermediate	5	isten to e press opinions a o t diso rse on familiar topics of soial life
	reading	eginning		nderstanding of senten e str t re and writing dail work
	writing	intermediate	5	nderstanding of information, emotion e pression, e press riti ism
	hinese	intermediate		nderstanding of living hinese hara ter a asi and appliation
	hara t er	advanced	5	nderstanding the meaning of high level word thro gh meaning of hinese hara ter
	TO	intermediate		anal ing e amination estion trends and pra ti ed solving the pro lem
		advanced	5	anal ing e amination estion trends and pra ti ed solving the pro lem
	Media histor of orea oing It re		5	orean histor ed ation thro gh m ltimedia materials(movie, drama, et.)
			5	perien e oriented oorean. It re ed ation
	Total		90	3 lasses, a h lass 30 lesson time ho rs

#### 4. Field trip : during the training period 3times

- 2
- Field trip : Center Korean Transit Office, Anm Neom
  - Field trip : Independence Hall, Heongnamdae (residential villa)
  - Field trip : the whole of Geo Il (nsadong gil M eong dong)

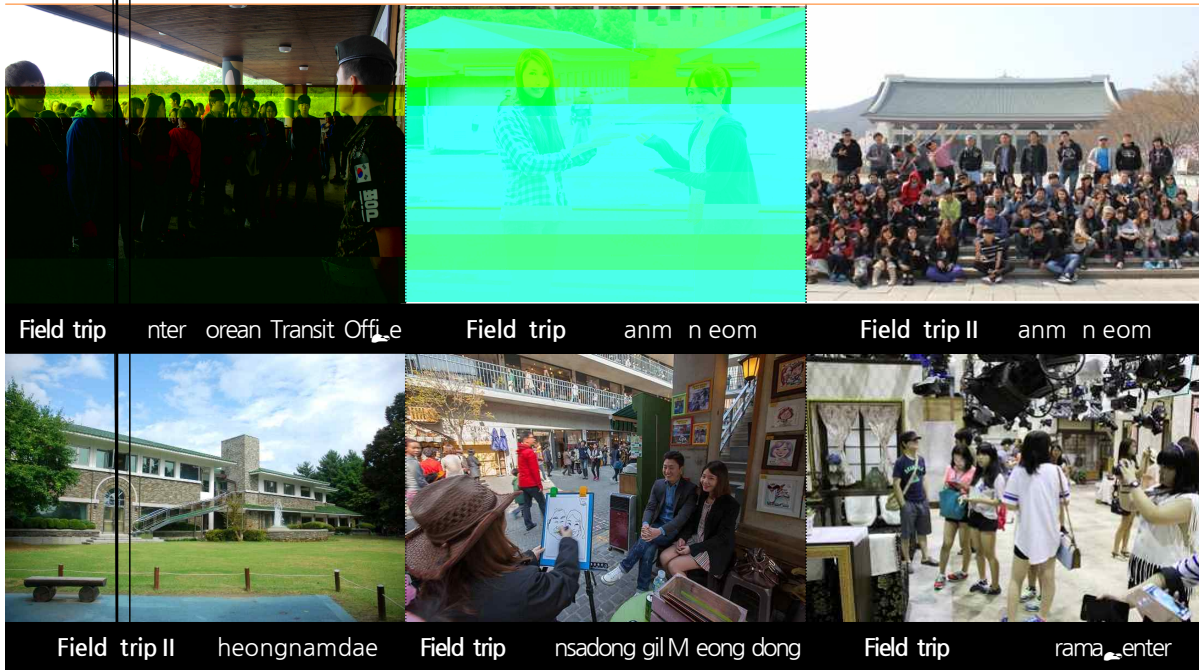

Over the program scheduled learning changed to weather

#### 5. Experience study : during the training period 2times

- Experience study : Gyeongju Anok village traditional laundry experience
- Experience study : Experience of making Korean dish





7. After school extracurricular activities : 2~3times a week  
orean movie and e\_hange gathering

## 8. Schedule

date	day	contents							remarks	
		A.M.			Lunch	P.M.				
		1st.	2nd.	3rd.		4th.	5th.	6th.		after school
		9:20 10:05	10:15 11:00	11:10 12:50		13:00 13:45	13:55 14:40	14:50 15:35		
5	M	Entrance Ceremony				Orientation				
	T	e.t re				e.t re				
		e.t re				e.t re			pe.ial le.t re	
	Th	e.t re				e.t re			ir.le	
	F	Field trip								
12	M	e.t re				e.t re			ir.le	
13	T	e.t re				e.t re			perien.e st d	
1		e.t re				e.t re			ir.le	
15	Th	e.t re				e.t re			pe.ial le.t re	
1	F	Field trip								
1	M	e.t re				e.t re			ir.le	
20	T	e.t re				e.t re			perien.e st d	
21		Field trip								
22	Th	e.t re				e.t re				
23	F	Completion Ceremony								

## 2014 재외동포학생 동계학교 지원서

Application Form: 2014 Winter school for Overseas Koreans students

성명 Name	한글 Korean		거주국 Country		Photo (3 × 4)	
	영문 English		여권번호 Passport No.			
생년월일 Date of Birth	yyyy/mm/dd		성별 Sex	<input type="checkbox"/> 남 Mal <input type="checkbox"/> 여 Female		
현재학교 current school	고등학생 high schooler	고등학교 High school				학년 Grade
	대학생 undergraduate	대학교 University		학과 Major		학년 Grade
거주국 주소 Address						
전화번호 Phone number			출생국 Country of birth			
핸드폰 Mobile			이메일 E-mail			
거주자격 The residential qualification		<input type="checkbox"/> 시민권 Citizenship <input type="checkbox"/> 영주권 Permanent residency <input type="checkbox"/> 기타 ( ) Etc.				
거주국 거주기간 Years in residence country		년 yyyy 월 mm				
보호자 Guardian	성명 Name	한글 Korean		전화번호 Phone No.	주택 Home	
		영문 English			직장 Workplace	
	직업 Occupation			관계 Relations		
한국 연고자 Relation in Korea	성명 Name		긴급연락처(전화) Contact(phone)			
	주소 Address					
	관계 Relations					
2014 . I apply to this program with my legal guardian's signature, and I certify that the information contained in this application form is complete and accurate. 2014 Applicant name ( ) (Sign) Guardian name ( ) (Sign) 2014 I recommend the above person to be admitted in the educational program of your institute 2014 ( ) ( )						

:

If above mentioned information is not accurate, it may be sufficient cause for terminating your enrollment

# 서 약 서

: ( )

: ( )

.

.

2014

국립공주대학교 한민족교육문화원장 귀하